

# "The Past Is Prologue"

3-8-78

Courtesy of  
John Lehman

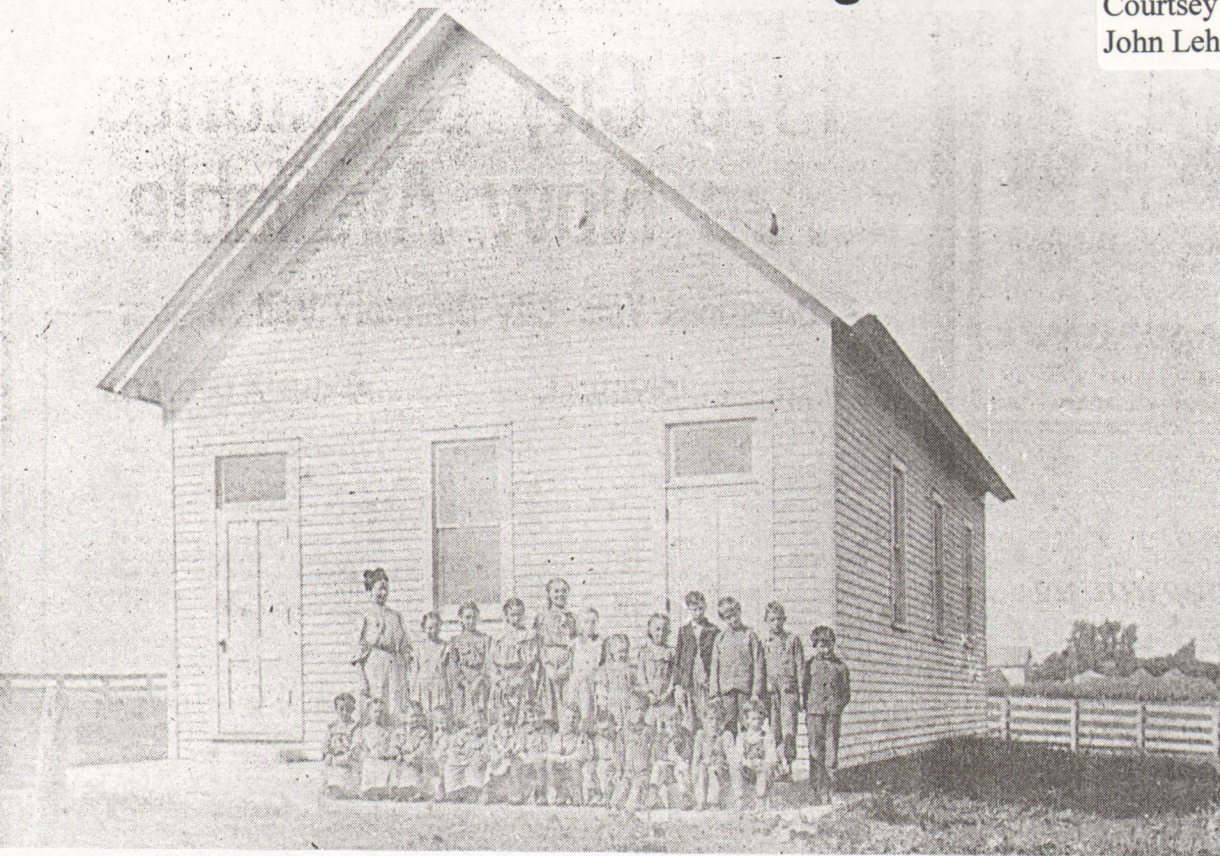

The Sloper County Line School was built in 1904 or 1905 after the old school building had been razed. The new building was built on land donated by George Sloper.

When the school district consolidated and students

3-8-78

were transported by the bus system, the school was discontinued in 1959, and an auction was held that fall.

This picture was taken 72½ years ago. The teacher was Miss Patrick.

The students were, left to right, back row: Hazel Tenpas, Alice Vande Zande, Christena Vande Zande, Henrietta Navis,

Henrietta Boersen, Anna Harmsen, Jennie Navis, Bert Rens, Matthew Harmsen, Ray Greenfield,

Garret Navis; and front row: Ruth Navis, Josie Ten Pass, Mildred McDowell, unknown, Genevieve Greenfield, unknown, unknown, Johnnie Ten Pass, Bert Vandestreek, Clarence Rens, Morris McDowell, and Earl McDowell.

If anyone knows the missing names, he should call 324-4633.

## The gift you gave last year

is hard at work for the handicapped today  
Year 'round service through Easter Seals

Teacher, Edith ? Patrick

1904-5 Yr.?

